Universidade Lusofona Campus Expansion

Lisbon Summer Urban Design Workshop 2022
Plan to Walk + Walk to Plan
Alan Cazares, Eddy Fatuda, and Elia Rosner

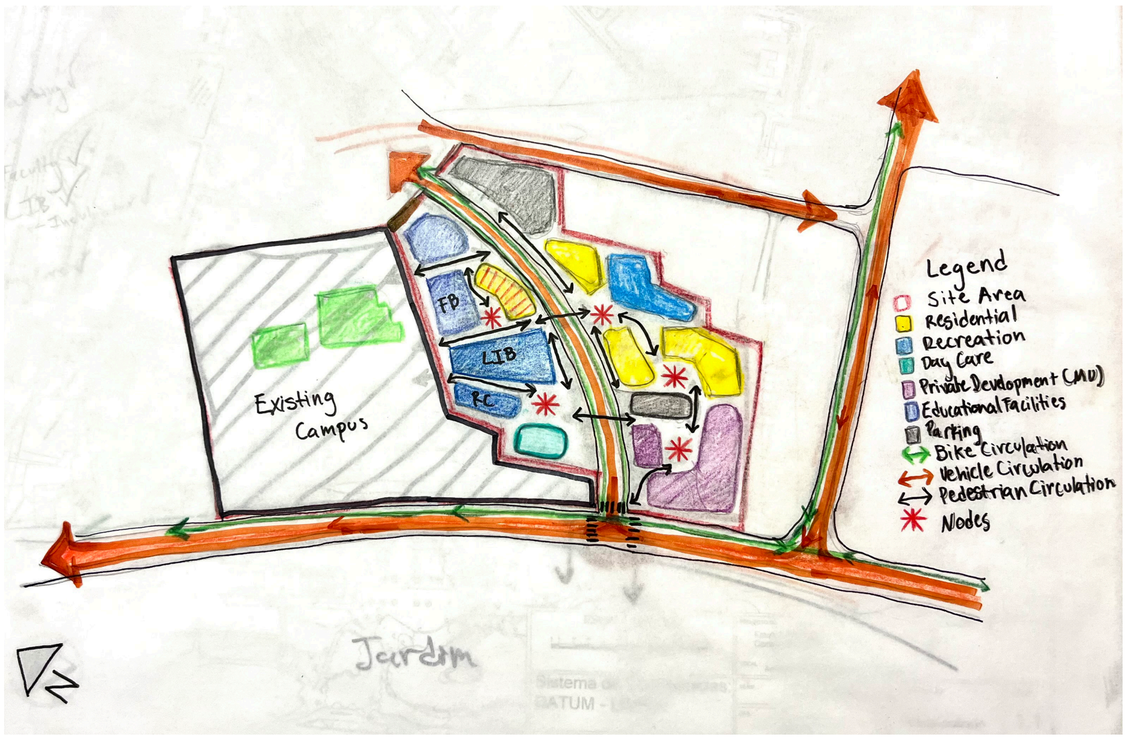

Design Principles

1. Promote a campus design that is easy to navigate, has clear connections, and legible sources of wayfinding:
1.1) Improved wayfinding system to help students, faculty, and visitors find their way around campus.
1.2) Connect campus through a series of nodes that promote student activity, social interaction, recreation, and learning.
1.3) Create a series of paths for pedestrians and cyclists that connect to and through campus nodes.

2. People first design with human scale that supports a vibrant campus life and improved campus identity:
2.1) Design a development with human-scale form and function which allows for complex spaces and interesting building design, thus creating opportunities for exploration, sense of wonder, and presence in the area.
2.2) Create distinct gateways into the campus that defines it as a clear district and increase entranceways for improved accessibility.
2.3) Create a strong sense of identity in the site that connects and enhances the overall campus while providing the site its own unique character.
future.

3. Promote a resilient campus design that can survive and adapt to the changes of time:
3.1) Rehabilitate or adaptively reuse underutilized spaces and buildings in the area.
3.2) Provide a contextually sensitive site design that will create cohesiveness and offer improvements to the area without being imposing to the surroundings.
3.3) Use sustainable design, construction, and systems that can be preserved and maintained well into the future.

Vision Statement

The Lusofona campus expansion will be a new inviting space for students, faculty, staff, and visitors to enjoy. One of the crucial elements of this project is to integrate the new campus with the old campus. It is incredibly important to the longevity and vitality of the overall campus to create a clear integration of the new and old. The extension will offer increased accessibility, proper connectivity, and improved sense of campus identity, through cohesive design and revitalization of the present urban fabric.

Beyond creating an integration with the old campus, the Lusofona expansion will create a more friendly and interconnected campus environment. Specific design elements will be chosen that promote the health and wellbeing of the campus community, while simultaneously providing an interesting pedestrian experience. Additionally, action will be taken to promote the resiliency of the campus to stand the test of time and grow with the future.

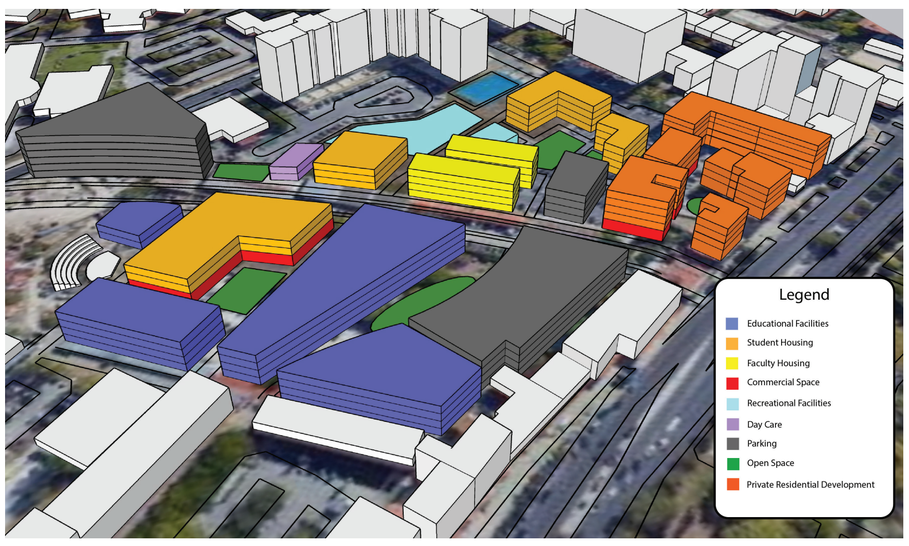

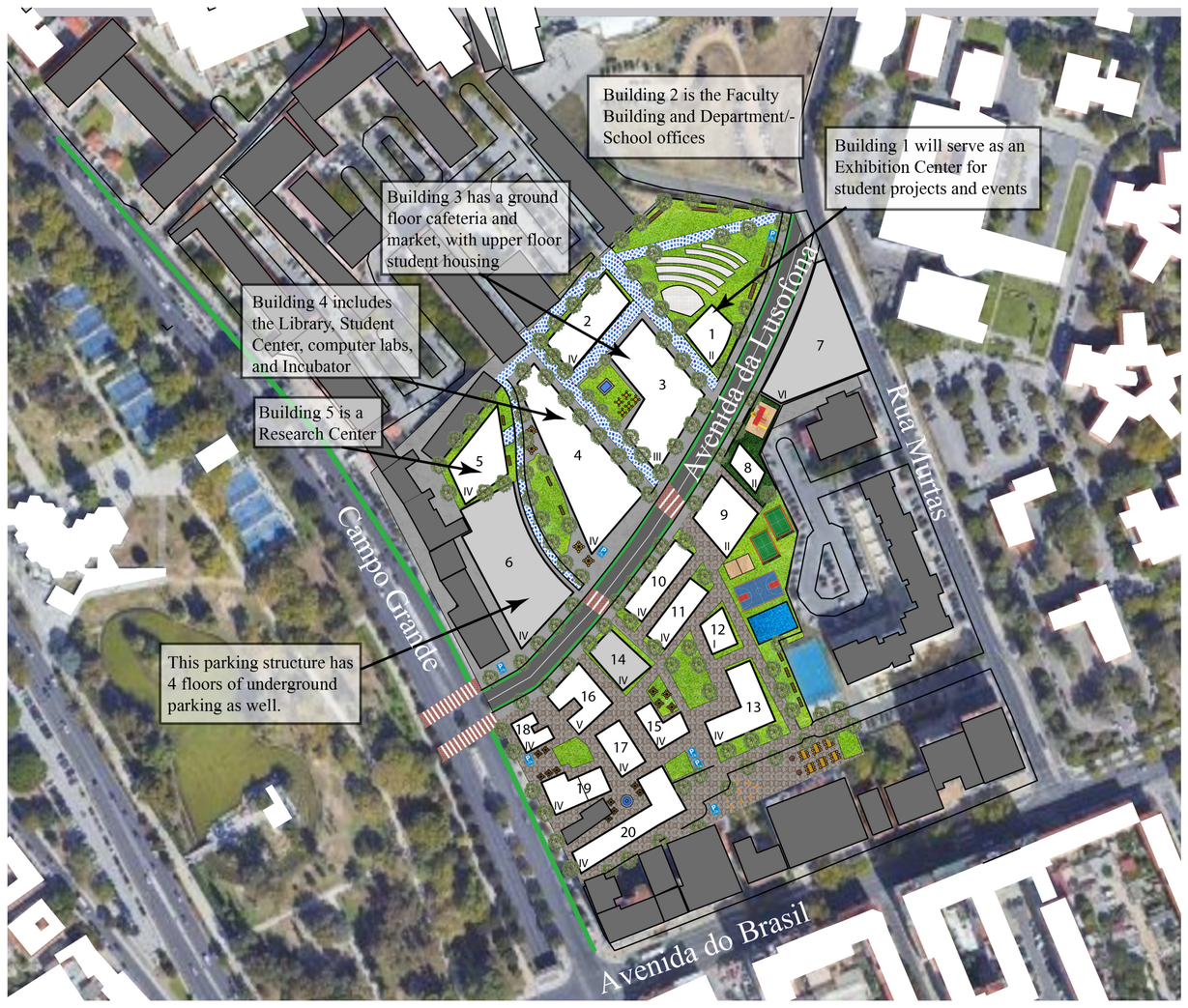

Universidade Lusofona Campus Extension Site Map

LEGEND
Trees
Amphitheater
Parking Structures
Proposed Buildings
Existing Buildings
Raised Crosswalks
Private Open Space
Sidewalks
Green spaces
Bike Lane
Bicycle Parking
Outdoor seating
Picnic tables
Fountain
Benches

N
0 Ft 50 Ft 150 Ft 250 Ft

Building Number	Use	Floor 1 SQFT	Floor 2 SQFT	Floor 3 SQFT	Floor 4 SQFT	Floor 5 SQFT	Floor 6 SQT	Floor 7 SQFT	Floor 8 SQFT	Total Area SQFT	Educational SQFT	Residential SQFT	Commercial SQFT	Parking SQFT
1	Exhibition Hall	3,695	3,695	-	-	-	-	-	-	7,390	7,390	-	-	-
2	Faculty/Department Building	7,993	7,993	7,993	7,993	-	-	-	-	31,972	31,972	-	-	-
3	Student Housing/Cafeteria	16,165	16,165	16,165	-	-	-	-	-	48,495	-	32,330	16,165	-
4	Library/Incubator	20,455	20,455	20,455	20,455	-	-	-	-	81,820	-	-	-	-
5	Research Facility	10,445	10,445	10,445	10,445	-	-	-	-	41,780	41,780	-	-	-
6	Parking Structure	20,500	20,500	20,500	20,500	20,500	20,500	20,500	20,500	164,000	-	-	-	164,000
7	Parking Structure	17,305	17,305	17,305	17,305	17,305	17,305	17,305	-	121,135	-	-	-	121,135
8	Day Care	1,900	1,900	-	-	-	-	-	-	3,800	3,800	-	-	-
9	Student Housing	6,265	6,265	-	-	-	-	-	-	12,530	-	12,530	-	-
10	Faculty Housing	4,550	4,550	4,550	4,550	-	-	-	-	18,200	-	18,200	-	-
11	Faculty Housing	3,850	3,850	3,850	3,850	-	-	-	-	15,400	-	15,400	-	-
12	Recreation Facility	2,265	-	-	-	-	-	-	-	2,265	-	-	-	-
13	Student Housing	6,400	6,400	6,400	6,400	-	-	-	-	25,600	-	25,600	-	-
14	Parking Structure	4,235	4,235	4,235	4,235	-	-	-	-	16,940	-	-	-	16,940
15	Student Housing	2,845	2,845	2,845	2,845	-	-	-	-	11,380	-	11,380	-	-
16	Private Development (MU)	4,860	4,860	4,860	4,860	4,860	-	-	-	24,300	-	19,440	4,860	-
17	Private Development (MU)	3,250	3,250	3,250	3,250	-	-	-	-	13,000	-	9,750	3,250	-
18	Private Development (MU)	1,950	1,950	1,950	1,950	-	-	-	-	7,800	-	5,850	1,950	-
19	Private Development (MU)	2,765	2,765	2,765	2,765	-	-	-	-	11,060	-	8,295	2,765	-
20	Private Development (MU)	7,930	7,930	7,930	7,930	-	-	-	-	31,720	-	23,790	7,930	-
Total	-	149,623	-	-	-	-	-	-	-	690,587	84,942	182,565	36,920	302,075

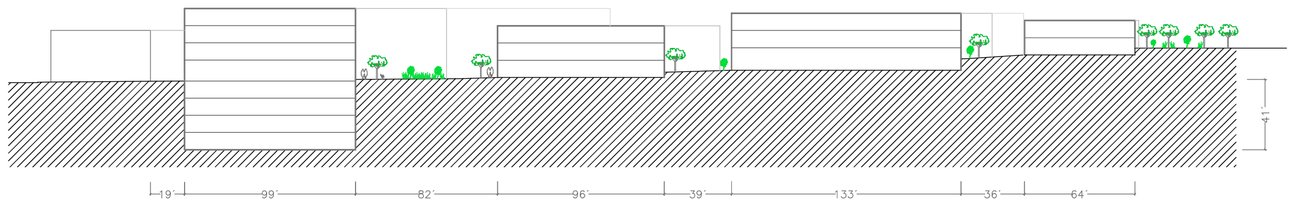

Campo Grande Section

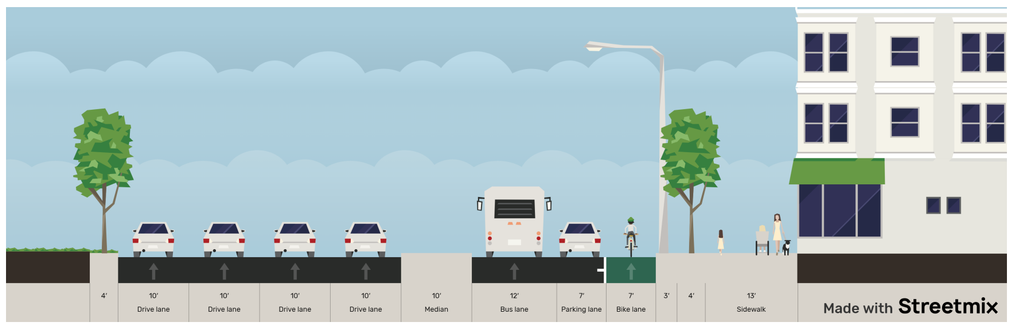

Avenida da Lusofona Section

UNIVERSIDADE LUSÓFONA